VISIT…

LANZAROTE Caliente.COM

CAN U HELP ME

www.geocities.com/neeelam/sheetmusic

Words and Music by JAMES SAMUEL HARRIS III,
TERRY LEWIS and USHER RAYMOND

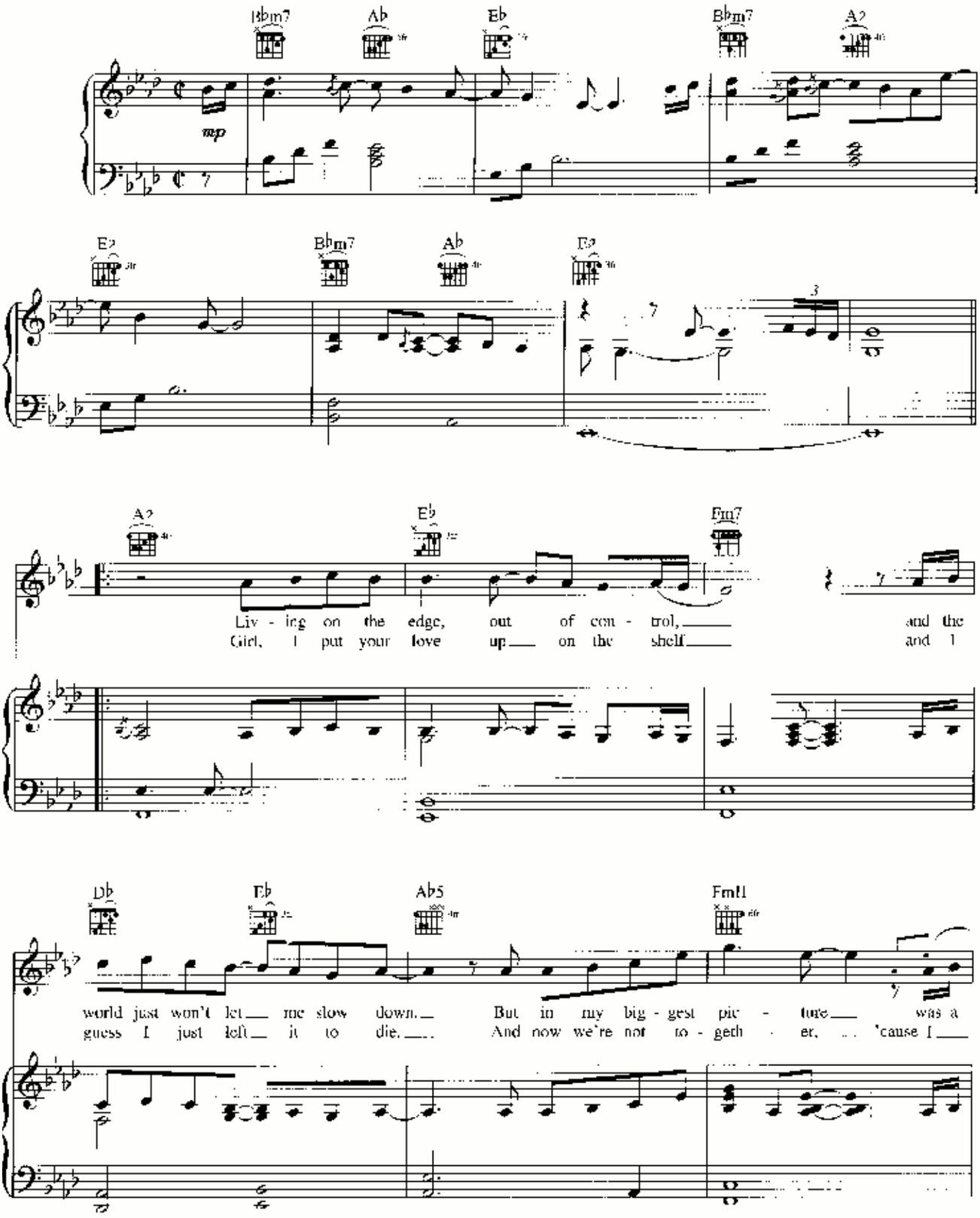
Moderately slow, in 2

© 2001 EMI APRIL MUSIC INC., HYTE TYME TUNES INC. and JIR-IV MUSIC
All Rights Controlled and Administered by EMI APRIL MUSIC INC.
All Rights Reserved. International Copyright Secured. Used by Permission

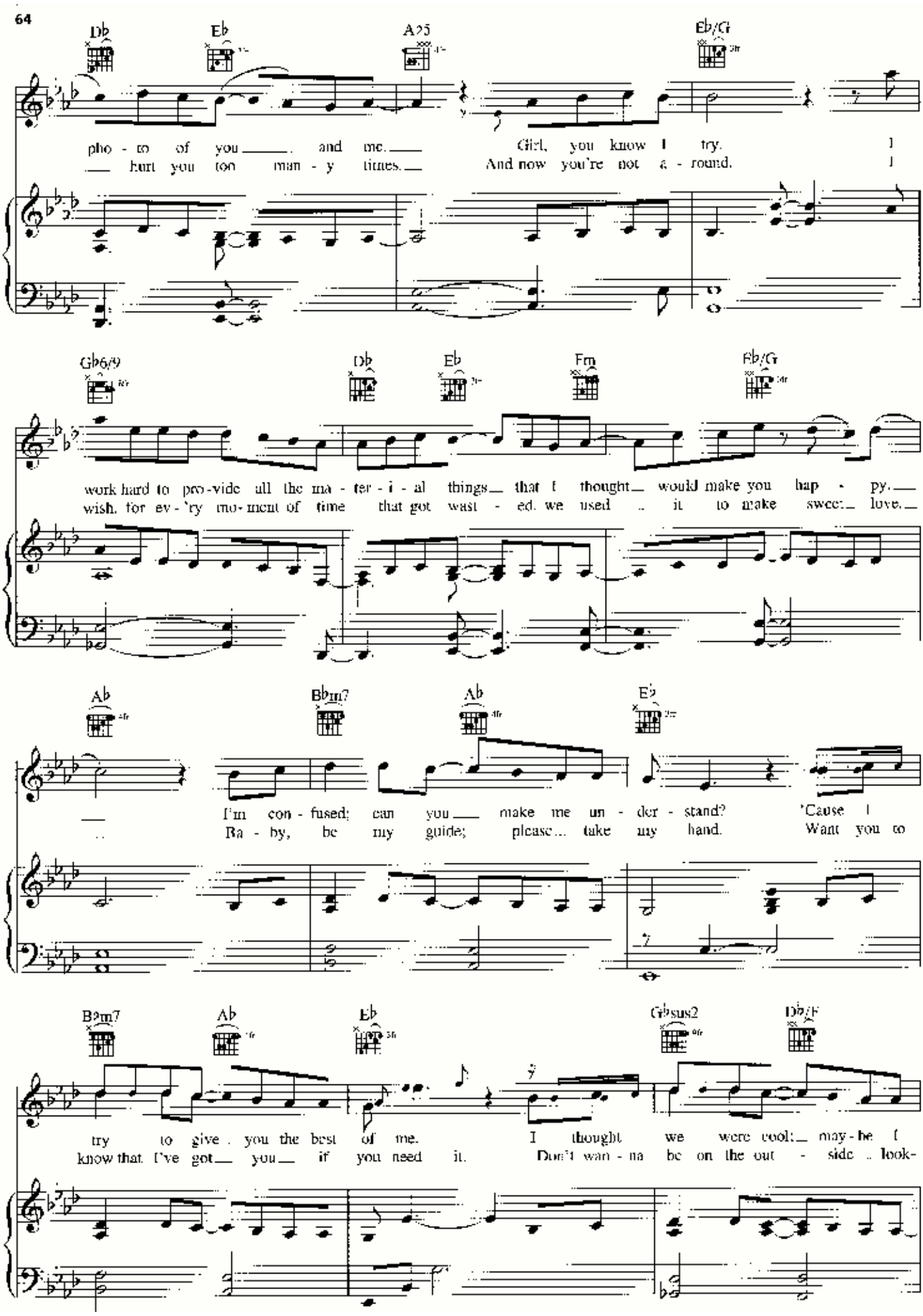
Db
Eb
A♭5
Eb/G
pho - to of you and me. Girl, you know I try.
hurt you too man - y times. And now you're not a - round.
Gb6/9
Db
Eb
Fm
Eb/G
work hard to pro-vide all the ma - ter - i - al things that I thought would make you hap - py.
wish for ev - 'ry mo-ment of time that got wast - ed. we used it to make sweet love.
Ab
Bbm7
Ab
E♭
I'm con - fused; can you make me un - der - stand? 'Cause I
Ba - by, be my guide; please... take my hand. Want you to
B♭m7
Ab
Eb
Gbsus2
Db/F
try to give you the best of me. I thought we were cool; may-be I
know that I've got you if you need it. Don't wan - na be on the out - side look-

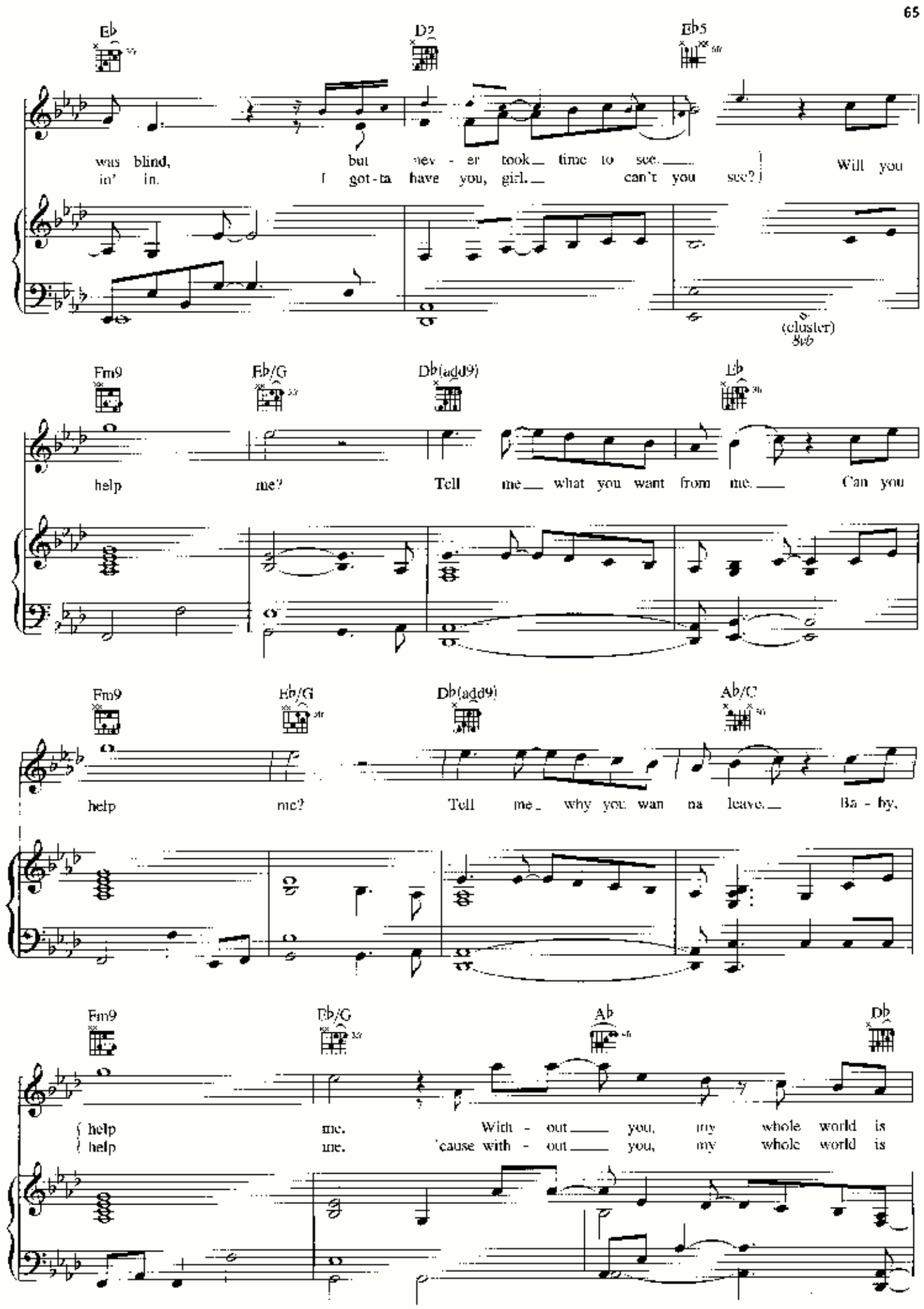
Eb
D2
Eb5
was blind, but nev - er took time to see.
in' in. I got-ta have you, girl. can't you see?
Will you
(cluster)
8vb
Fm9
Eb/G
Db(add9)
Eb
help me? Tell me what you want from me.
Can you
Fm9
Eb/G
Db(add9)
Ab/C
help me? Tell me why you wan na leave.
Ba - by,
Fm9
Eb/G
Ab
Db
help me. With - out you, my whole world is
help me. 'cause with - out you, my whole world is

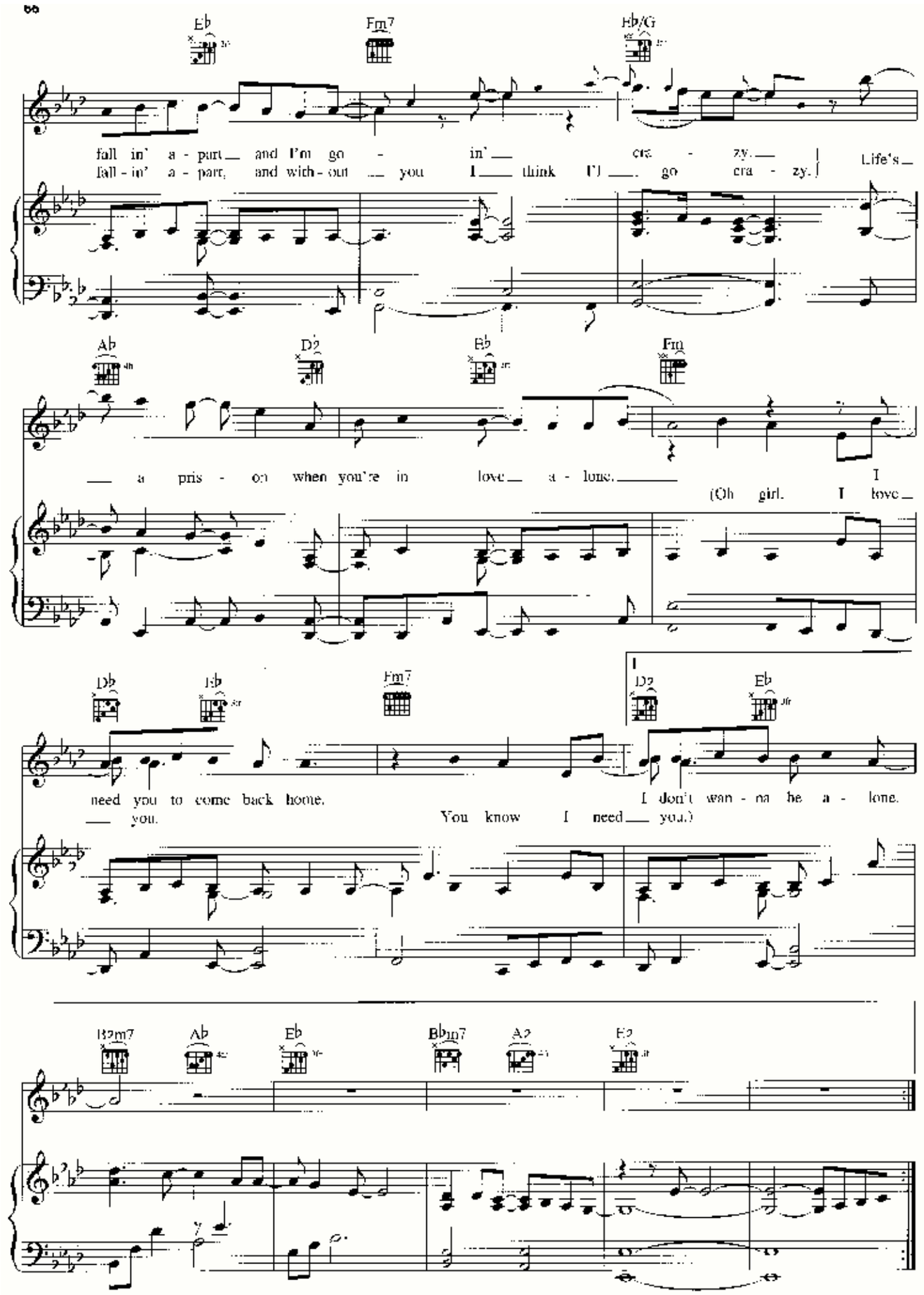
Eb
Fm7
Eb/G
fall in' a - part and I'm go - in' cra - zy. Life's
fall - in' a - part, and with - out you I think I'll go cra - zy.
Ab
Db
Bb
Fm
a pris - on when you're in love a - lone.
(Oh girl, I love
Db
Eb
Fm7
Db
Eb
need you to come back home.
you.
I don't wan - na be a - lone.
You know I need you.)
Bbm7
Ab
Eb
Bbm7
Ab
Eb

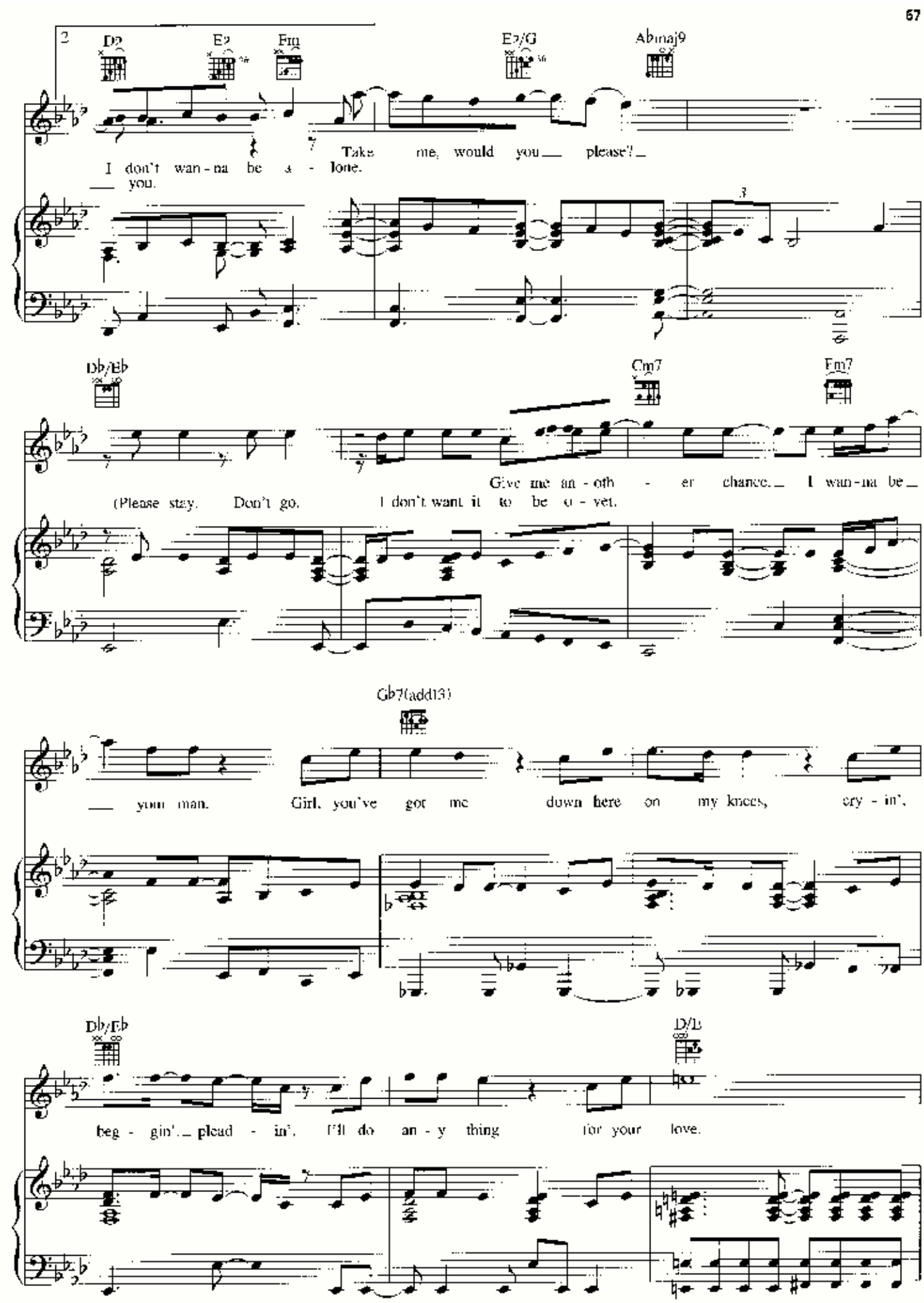
2
D2
E2
Fm
E2/G
Abmaj9
I don't wan - na be a - lone.
Take me, would you please?
you.
Db/Eb
Cm7
Fm7
(Please stay. Don't go. I don't want it to be o - ver.
Give me an - oth - er chance. I wan - na be
your man. Girl, you've got me down here on my knees, cry - in',
Gb7(add13)
Db/Eb
D/E
beg - gin', plead - in'. I'll do an - y thing for your love.

A Bm11 Dsus/E N.C. F♯m9

Whoa. Would you help

B/G♯ D E F♯m9

me? Tell me what you want from me. Can you help

E/G♯ D A/C♯ F♯m9

me and tell me why you wan - na leave? Ba - by, help

E/G♯ A D E

me. With - out you my whole world is fall in' a - part, and with - out

F♯m9 E/G♯ A D

you, girl, I'm go - ing cra - zy. Life's a pris - on with -

E Gm9 F/A E♭(add9)

- out your love. Can you help me? Tell me why, why
(Why, why.

F Gm9 F/A E♭maj9

why, why, why. Can you help me? Girl, I'll nev - er stop, 'cause you're
why, why?) (Please stay, don't go.

B♭/D Dm7 Gm9 F/A B♭ B♭

all I've got. Will you help me? Help me un - der - stand why I can't
be a - lone.)

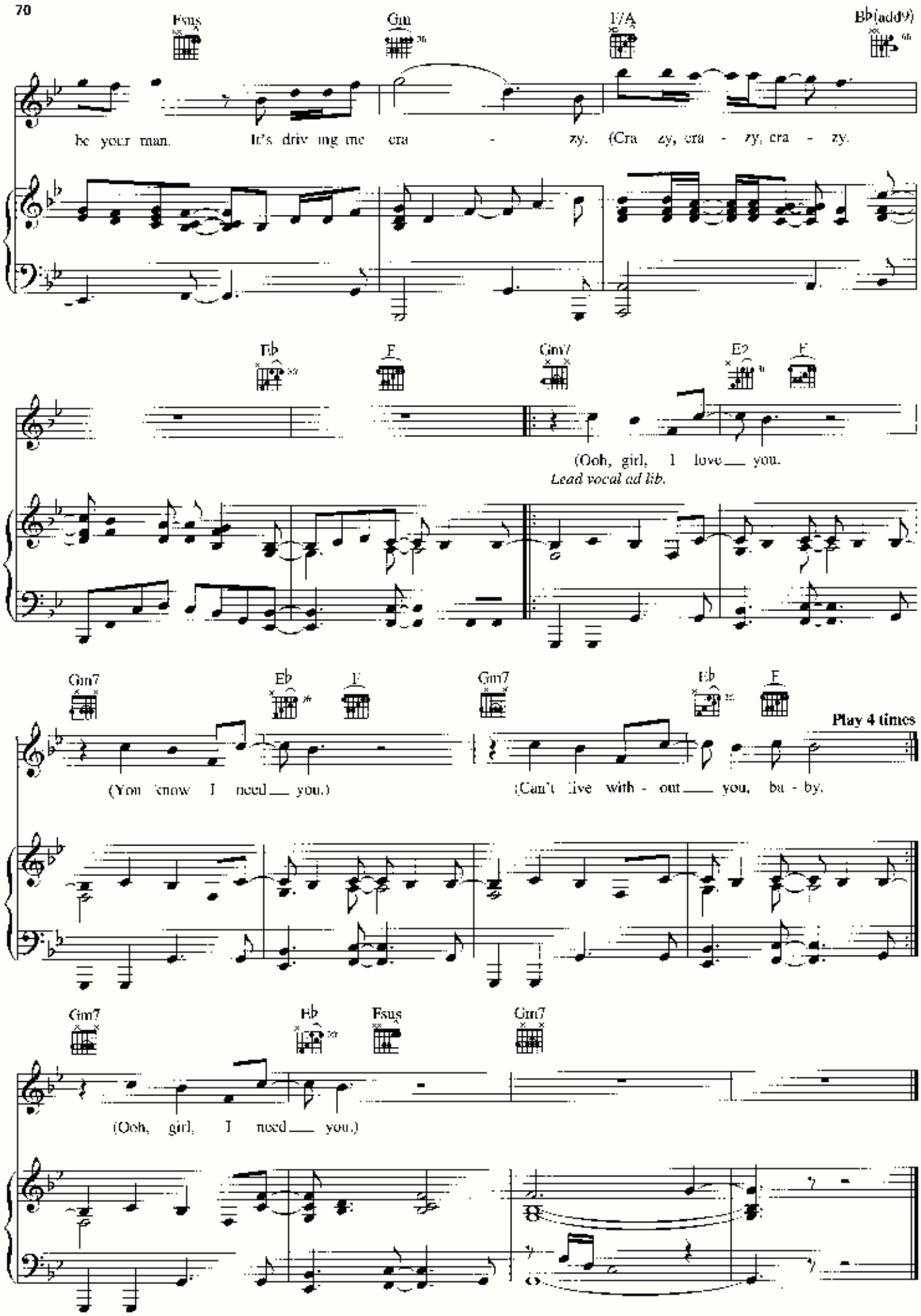
Fsus
Gm
F/A
B♭(add9)
be your man. It's driv ing me era - zy. (Cra zy, era - zy, era - zy.
E♭
F
Gm7
E♭
F
(Ooh, girl, I love you.
Lead vocal ad lib.
Gm7
E♭
F
Gm7
E♭
F
Play 4 times
(You know I need you.)
(Can't live with - out you, ba - by.
Gm7
E♭
Fsus
Gm7
(Ooh, girl, I need you.)